1. Satz Introduzione

Prestissimo

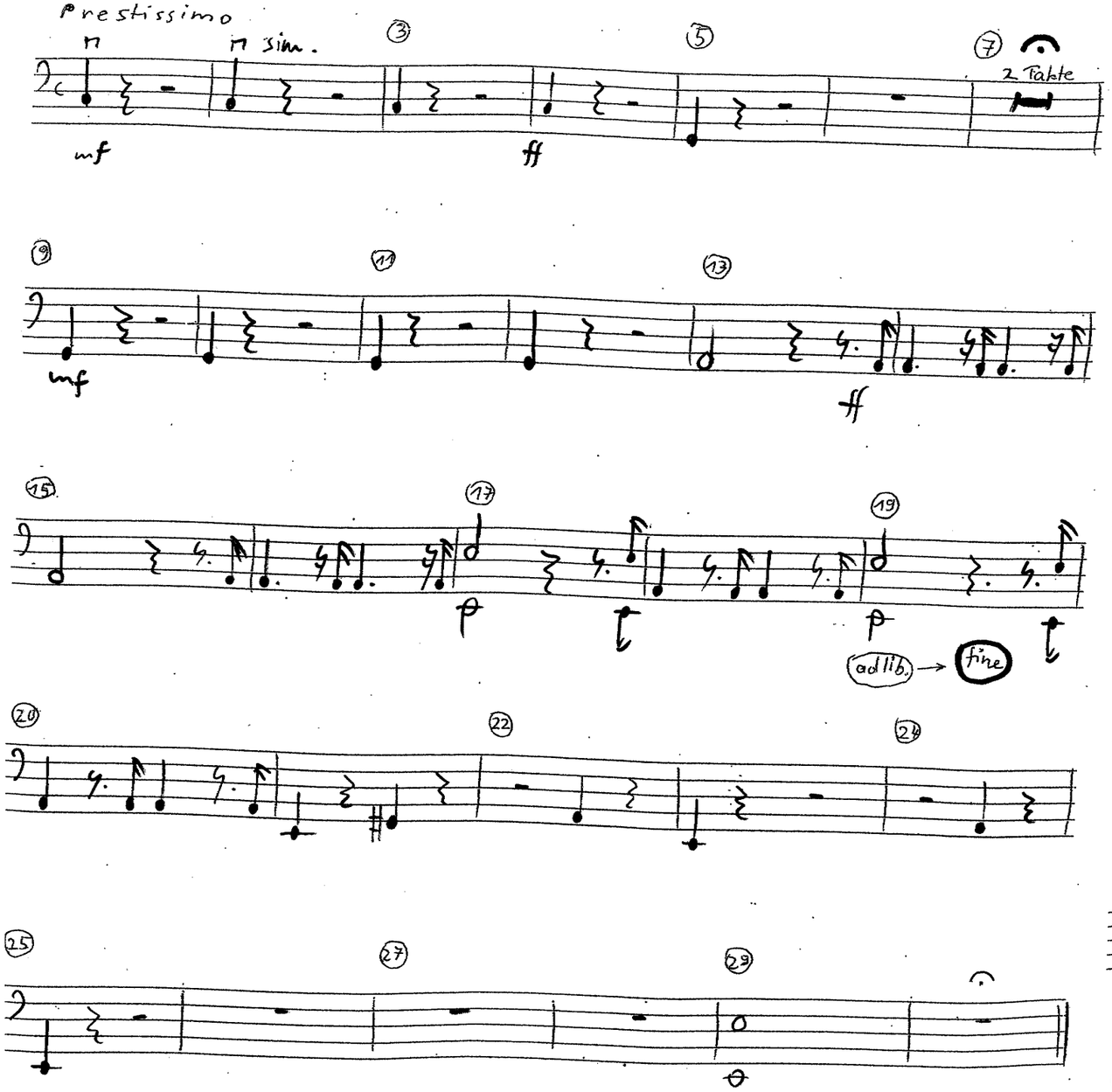

2. Satz
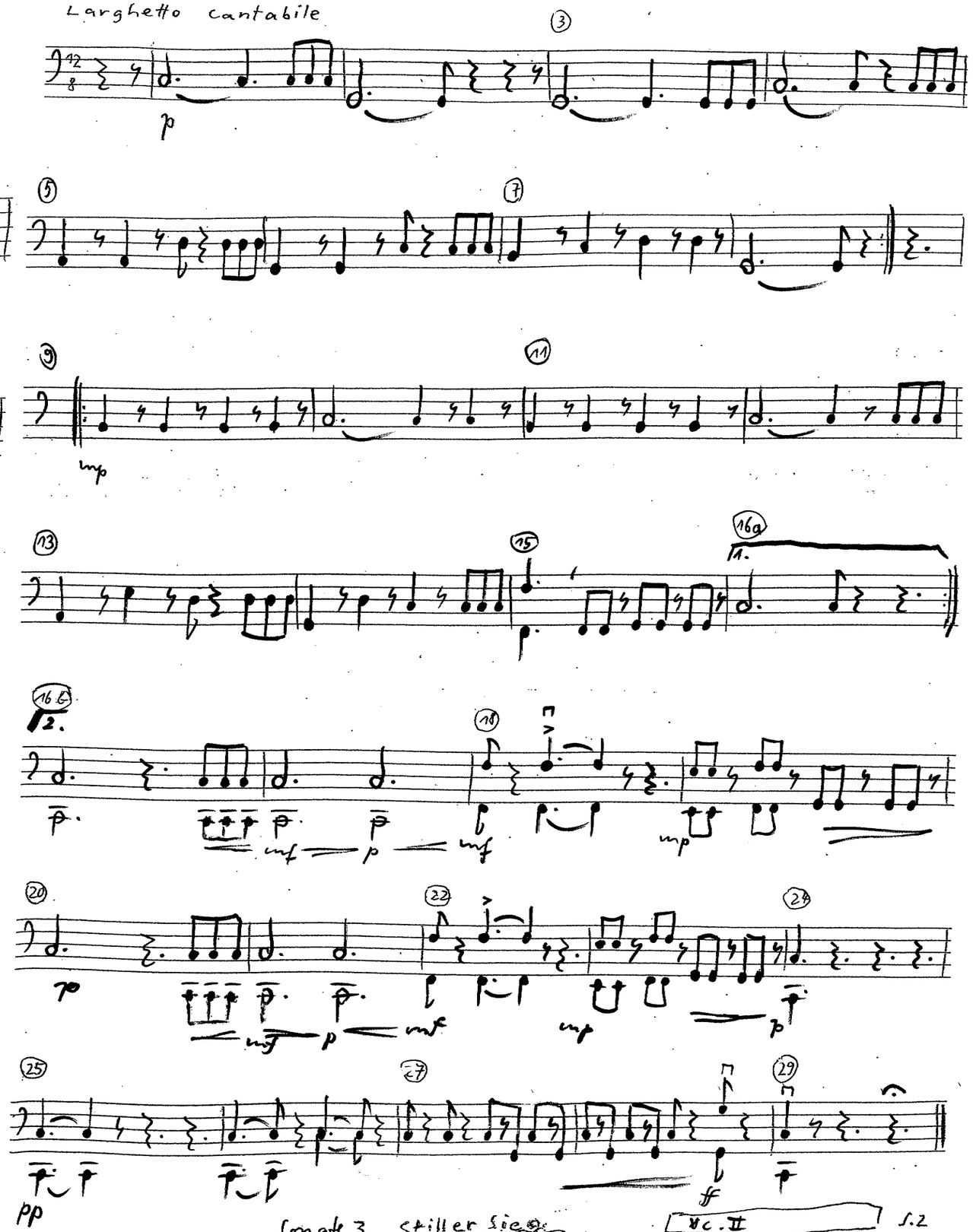
Larghetto cantabile